

Patient report

Bio-Rad DATE: 07/23/2019
D-10 TIME: 05:42 PM
S/N: #DJ4I016123 Software version: 4.30-2
Sample ID: 10598338
Injection date 07/23/2019 05:37 PM
Injection #: 28 Method: HbA1c
Rack #: --- Rack position: 1

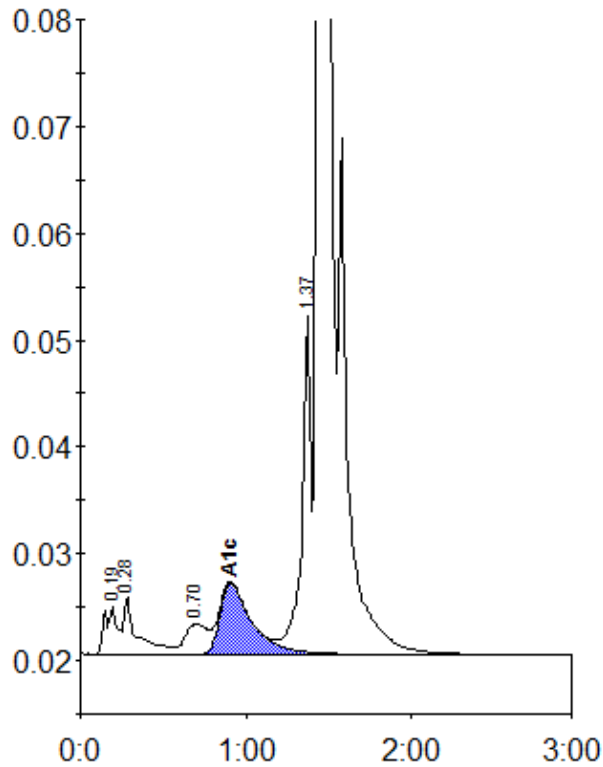

Peak table - ID: 10598338

Peak	R.time	Height	Area	Area %
A1a	0.19	4448	24006	1.0
A1b	0.28	5363	30892	1.3
LA1c/CHb-1	0.70	2860	26673	1.1
A1c	0.91	6669	89337	5.2
P3	1.37	31635	120347	5.0
A0	1.44	581732	2138386	88.0
Total Area:		2429640		

Concentration:	%
A1c	5.2